

STEVE CREVISTON
 ARCHITECT
 57182 Norrish Road, Eau Claire, WI 54701
 PH: 715-838-8988, CELL: 715-577-1632
 stevecreviston@hotmail.com

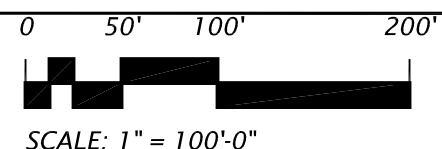

NORTHRIDGE CENTER
SITE PLAN
CHIPPEWA FALLS, WI

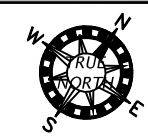

REVISIONS	A1
	11x17 PAPER
	DATE: 1-19-16
	JOB #:
	DRAWN BY: SGC

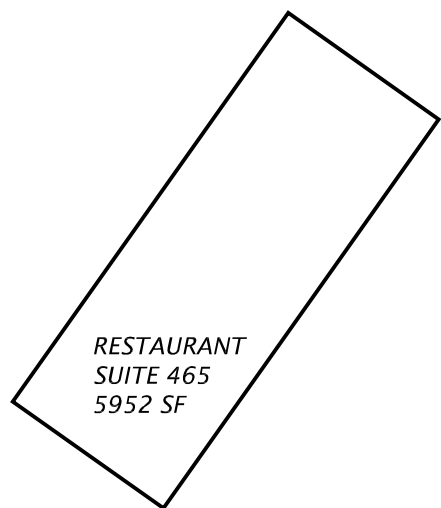

BUILDING	LEASE SF	COMMONS	FOOTPRINT
RESTAURANT NORTHRIDGE	5,952 99,418	9,542	5,952 108,960
TOTALS	105,370	9,542	114,912

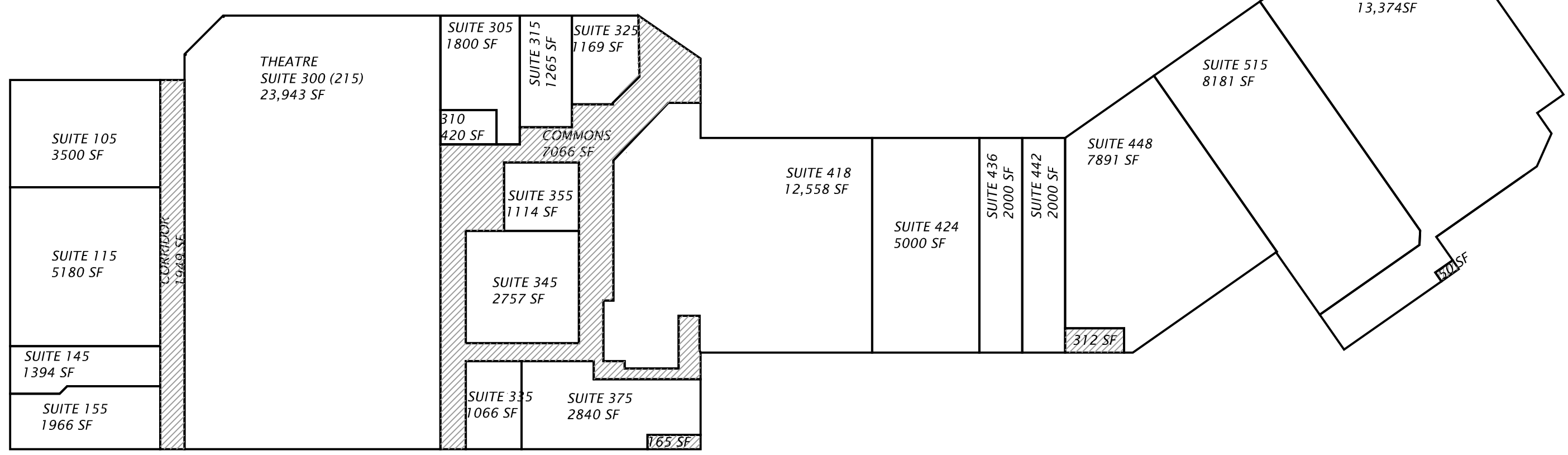

STEVE CREVISTON
 ARCHITECT
 57182 Norrish Road, Eau Claire, WI 54701
 PH: 715-838-8988, CELL: 715-577-1632
 stevecreviston@hotmail.com

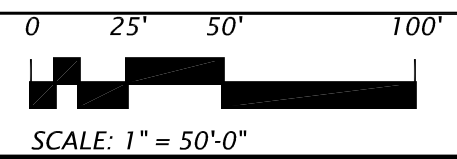

NORTHRIDGE CENTER
 SPACE PLAN
 CHIPPEWA FALLS, WI

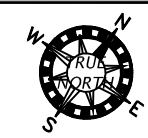

REVISIONS	A2
	11x17 PAPER
	DATE: 1-19-16
	JOB #:
	DRAWN BY: SGC

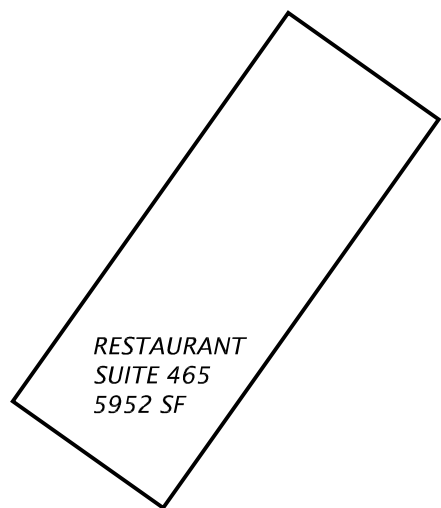

BUILDING	LEASE SF	COMMONS	FOOTPRINT
RESTAURANT NORTHRIDGE	5,952 99,418	9,542	5,952 108,960
TOTALS	105,370	9,542	114,912

EXISTING BUILDING IS TYPE IIIB CONSTRUCTION

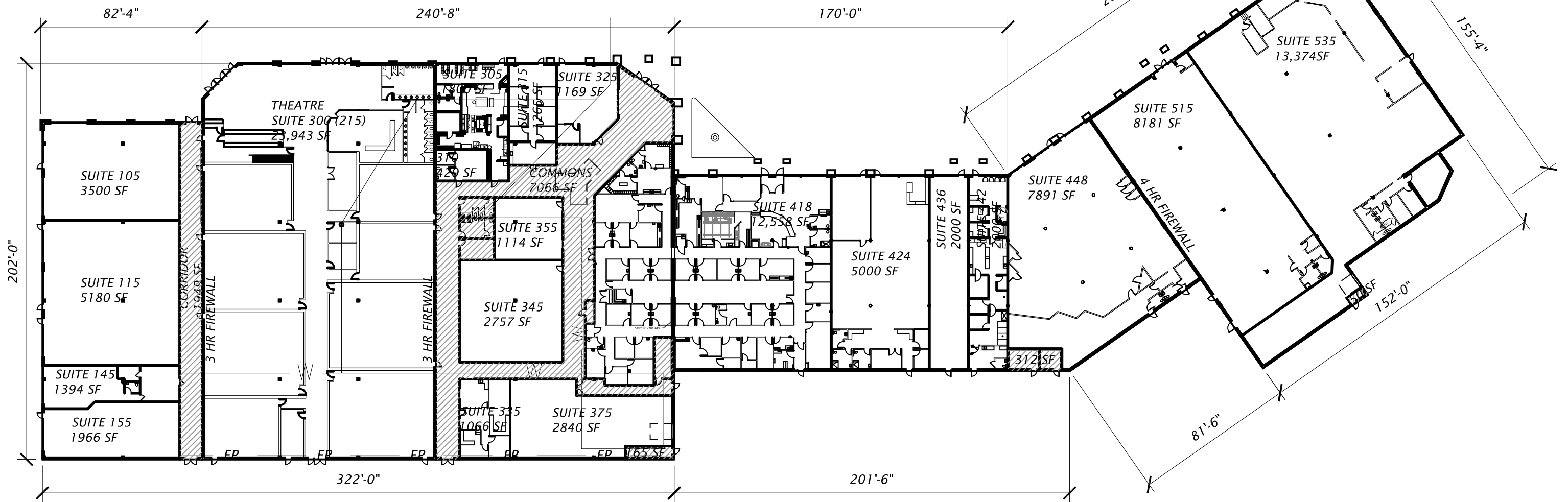

STEVE CREVISTON
ARCHITECT
S7182 Norrish Road, Eau Claire, WI 54701
PH: 715-838-8988, CELL: 715-577-1632
stevecreviston@hotmail.com

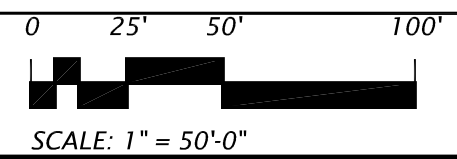

NORTHRIDGE CENTER
DETAILED PLAN
CHIPPEWA FALLS, WI

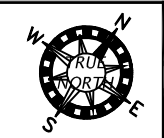

REVISIONS	A2
	11x17 PAPER
	DATE: 1-19-16
	JOB #:
	DRAWN BY: SGC

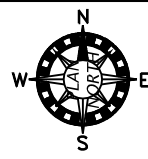
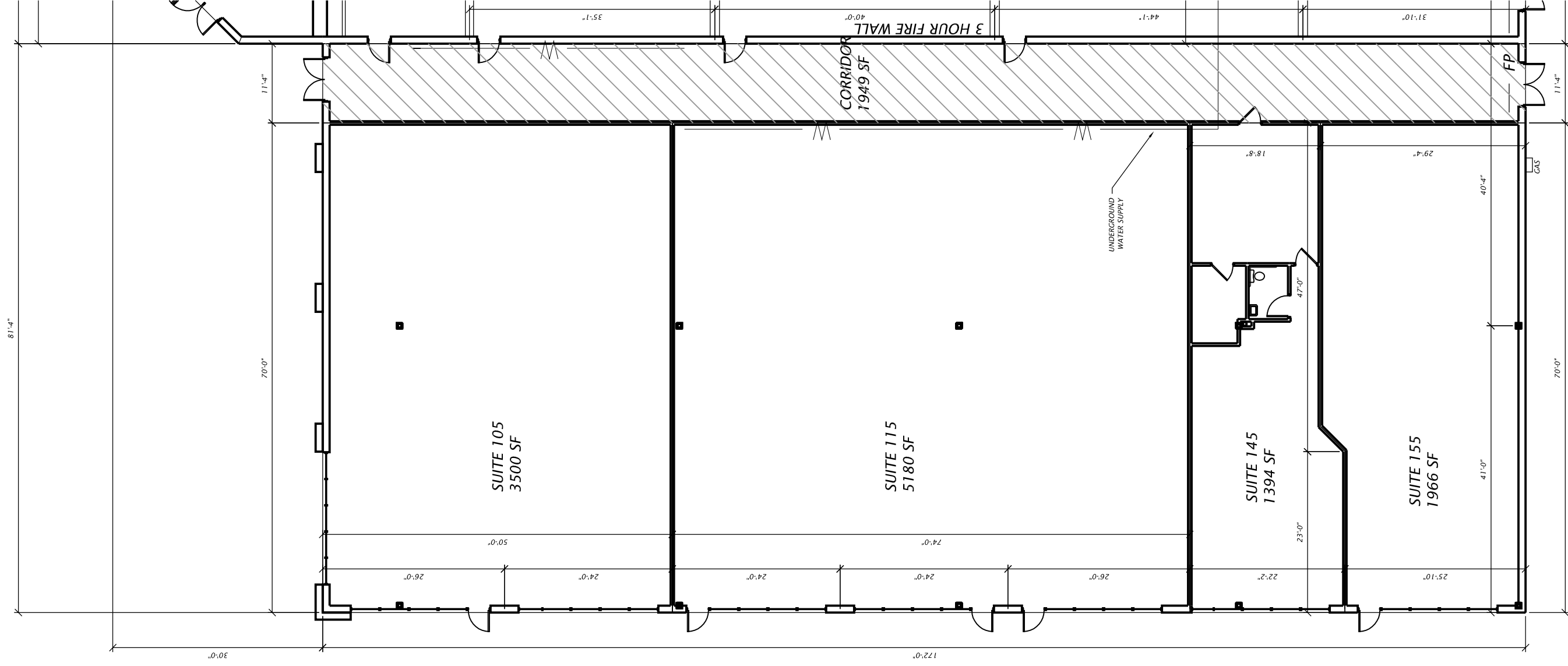

REVISIONS	DATE	JOB #	DRAWN BY:
1	1-19-16		SGC

NORTHRIDGE CENTER
SOUTH END
CHIPPEWA FALLS, WI

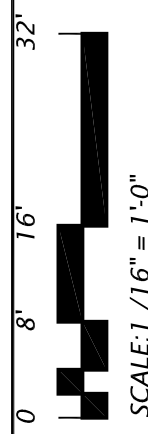

STEVE CREVISTON
ARCHITECT
 57182 Norrish Road, Eau Claire, WI 54701
 PH: 715-838-8988, CELL: 715-577-1632
 stevecreviston@hotmail.com

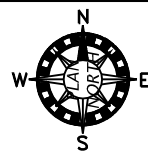
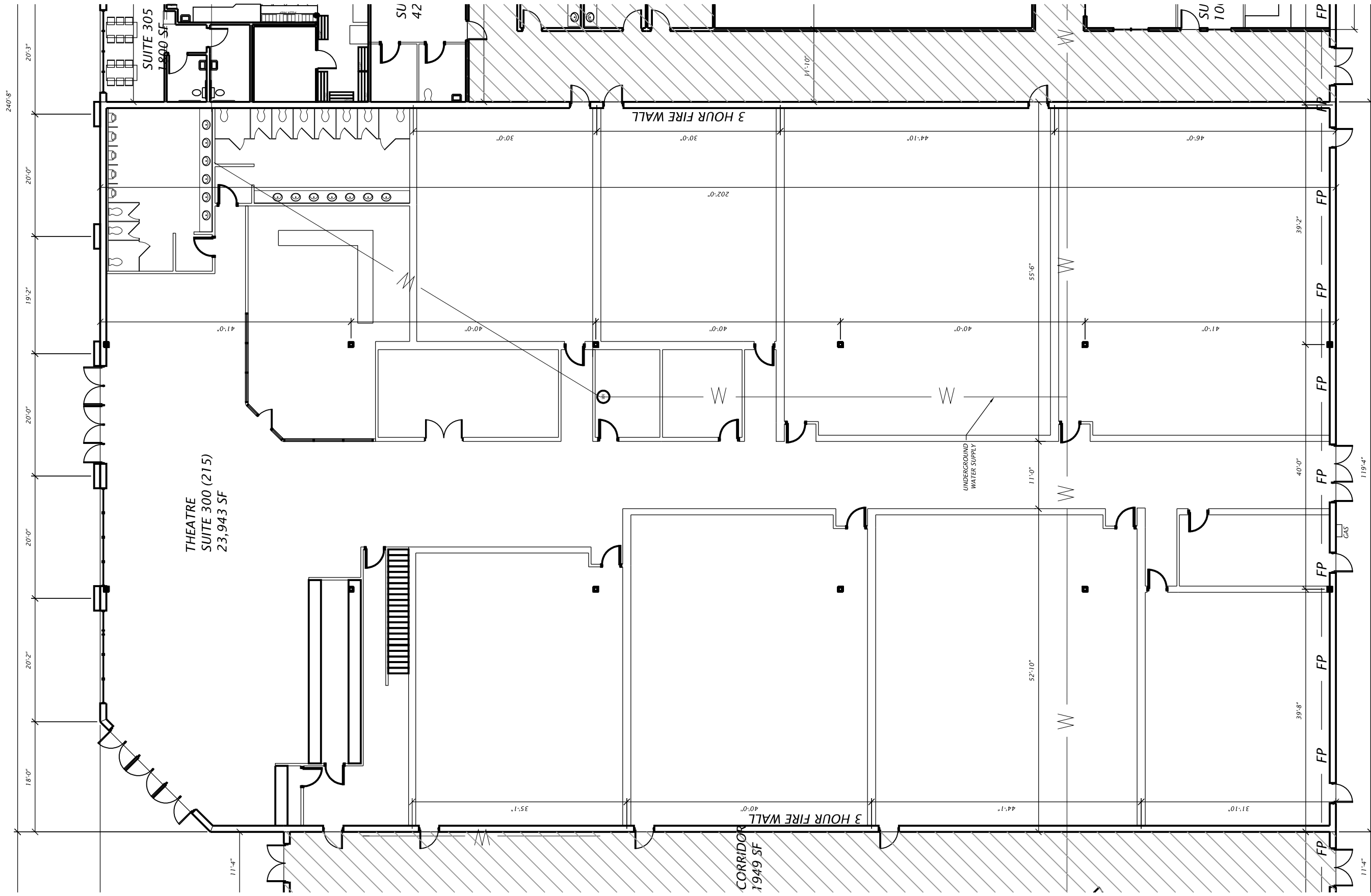

REVISIONS	2
	11x17 PAPER
DATE	1-19-16
JOB #	
DRAWN BY	SGC

NORTHRIDGE CENTER
THEATRE
CHIPPEWA FALLS, WI

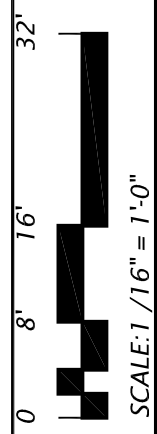

STEVE CREVISTON
ARCHITECT
 57182 Norrish Road, Eau Claire, WI 54701
 PH: 715-838-8988, CELL: 715-577-1632
 stevecreviston@hotmail.com

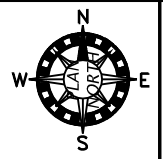
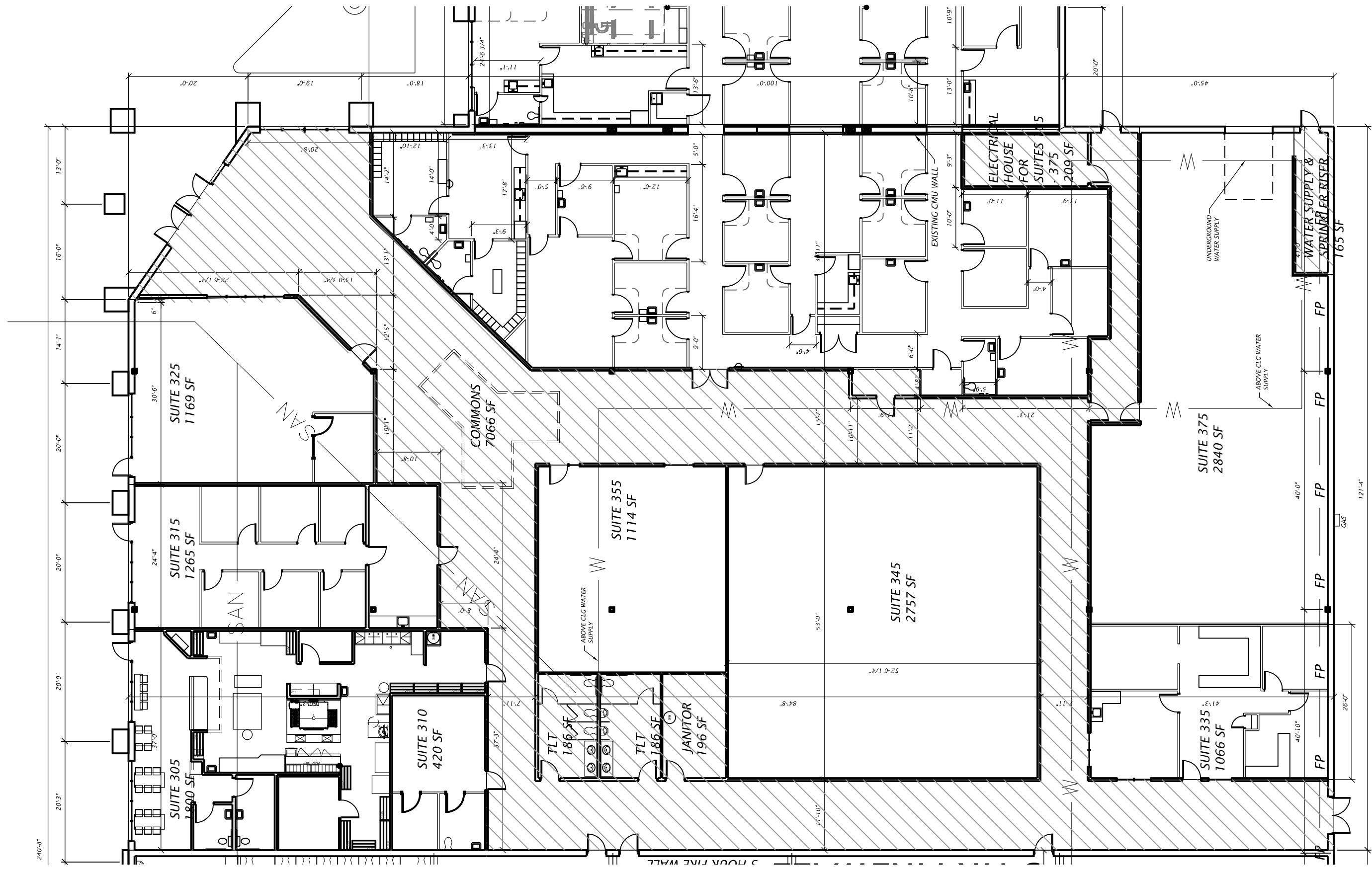

REVISIONS	DATE	JOB #	DRAWN BY
3	1-19-16		SGC

NORTHRIDGE CENTER
MIDDLE / SOUTH
CHIPPEWA FALLS, WI

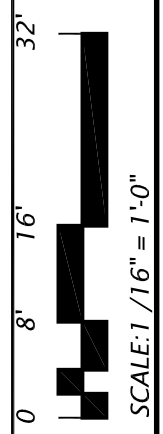

STEVE CREVISTON
ARCHITECT
 57182 Norrish Road, Eau Claire, WI 54701
 PH: 715-838-8988, CELL: 715-577-1632
 stevecreviston@hotmail.com

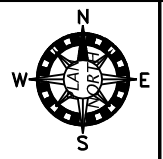
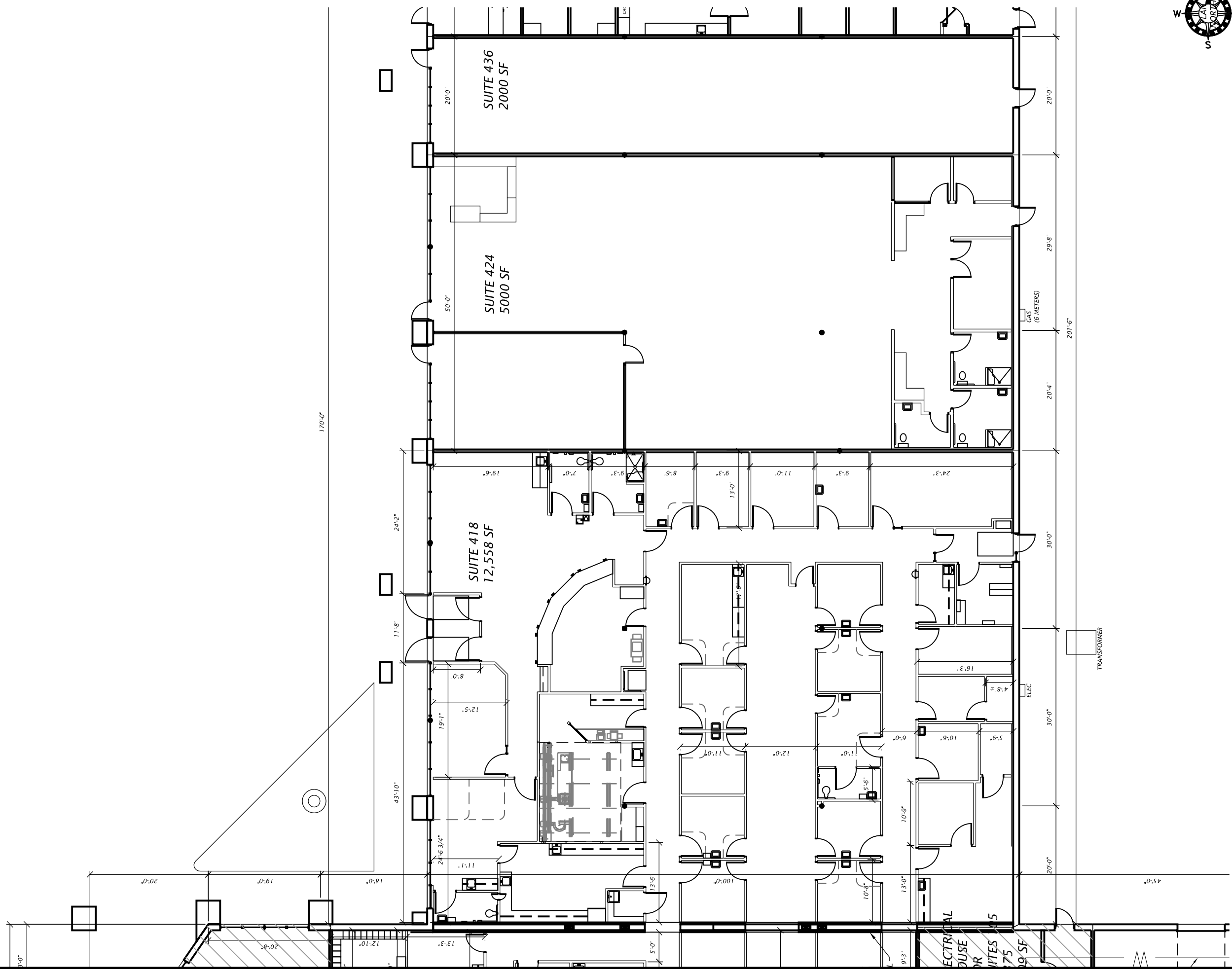

REVISIONS	DATE	JOB #	DRAWN BY
4	1-19-16		SGC

NORTHRIDGE CENTER
MIDDLE AREA
CHIPPEWA FALLS, WI

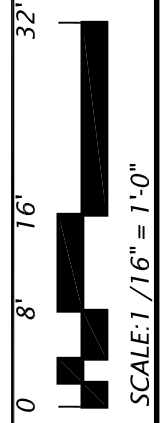

STEVE CREVISTON
ARCHITECT
 57182 Norrish Road, Eau Claire, WI 54701
 PH: 715-838-8988, CELL: 715-577-1632
 stevecreviston@hotmail.com

TRANSFORMER
 ELEC
 GAS (6 METERS)
 ELECTRICAL
 DUSE
 OR
 SUITES
 75
 20 SF

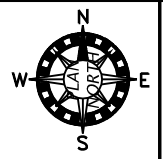
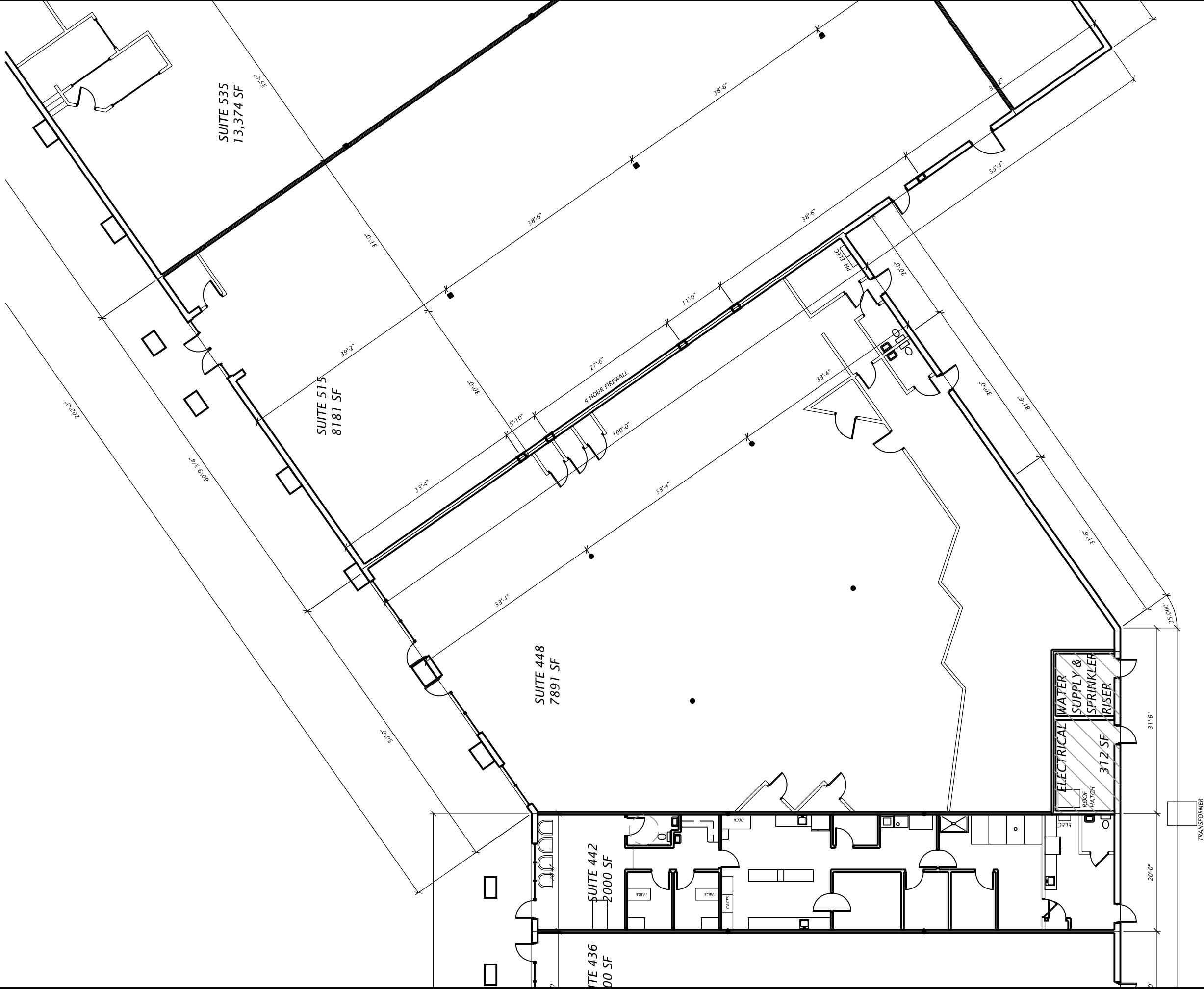

REVISIONS	5
	11x17 PAPER
	DATE: 1-19-16
	JOB #:
	DRAWN BY: SGC

NORTHRIDGE CENTER
MIDDLE / NORTH
CHIPPEWA FALLS, WI

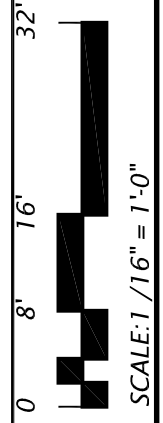

STEVE CREVISTON
ARCHITECT
 57182 Norrish Road, Eau Claire, WI 54701
 PH: 715-838-8988, CELL: 715-577-1632
 stevecreviston@hotmail.com

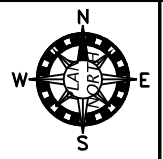
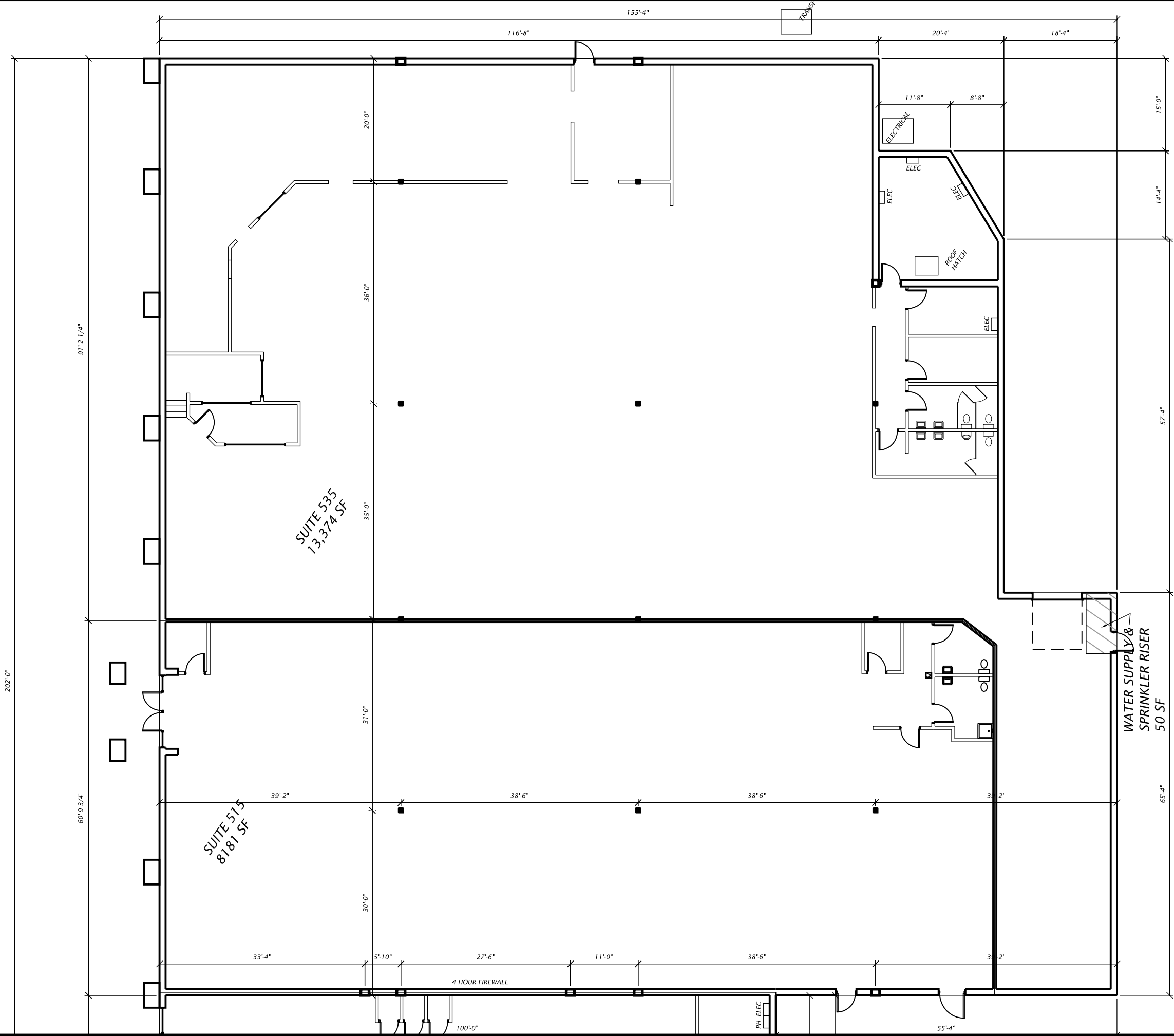

REVISIONS	6
DATE	1-19-16
JOB #	
DRAWN BY	SGC

NORTHRIDGE CENTER
NORTH END
CHIPPEWA FALLS, WI

STEVE CREVISTON
ARCHITECT
 57182 Norrish Road, Eau Claire, WI 54701
 PH: 715-838-8988, CELL: 715-577-1632
 stevecreviston@hotmail.com

SCALE: 1/16" = 1'-0"